

Patient report

Bio-Rad DATE: 05/03/2019
D-10 TIME: 03:41 PM
S/N: #DJ4I016123 Software version: 4.20-2
Sample ID: 10483954
Injection date 05/03/2019 02:29 PM
Injection #: 30 Method: HbA1c
Rack #: --- Rack position: 2

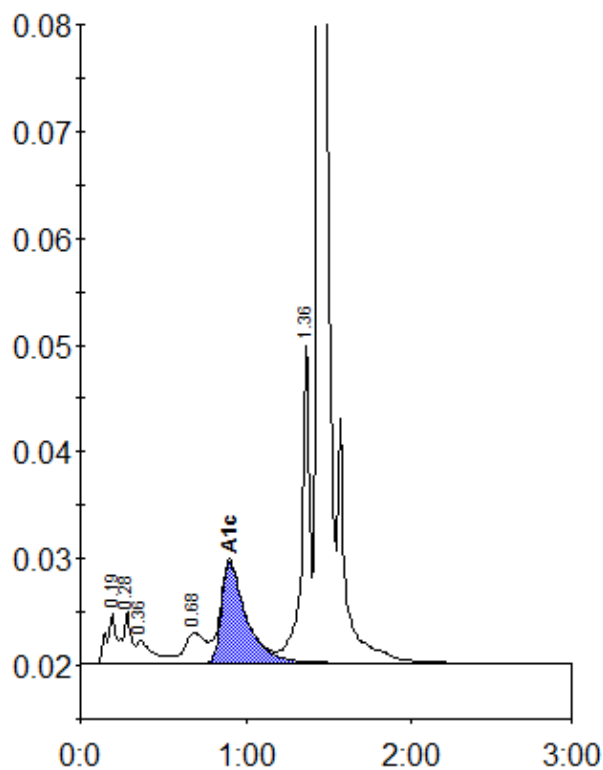

Peak table - ID: 10483954

Peak	R.time	Height	Area	Area %
A1a	0.19	4591	22341	1.6
A1b	0.28	4798	13176	0.9
Unknown	0.36	2134	15037	1.1
LA1c/CHb-1	0.68	2842	24844	1.7
A1c	0.90	9496	97986	9.6
P3	1.36	30155	100369	7.1
A0	1.44	416530	1145925	80.7
Total Area:		1419678		

Concentration:	%
A1c	9.6